

<b>DATE:</b> 12.02.18	<b>REV. NO.:</b> 1
<b>DRAWING NO.:</b> A/08	<b>SCALE:</b> 1:100
<b>ANASSA/A08</b>	<b>SHEET NO. OUT OF 11</b>
<b>PROJECT:</b> 1ST FLOOR & 2ND FLOOR PLANS	
<b>CLIENT:</b> ANASSA PVT. LTD.	
<b>ARCHITECT:</b> ADS DESIGNS PVT. LTD.	
I HEREBY CERTIFY THAT THE REVISIONS/ADDITIONS TO THE ORIGINAL DRAWING HAVE BEEN MADE IN ACCORDANCE WITH THE REQUIREMENTS OF THE APPLICABLE LAWS AND REGULATIONS AND THAT THE DRAWING IS COMPLETE AND CORRECT FOR THE PURPOSES FOR WHICH IT IS ISSUED.	
I HAVE READ THE DRAWING AND I AM NOT PROVIDING ANY COMMENTS OR REVISED DRAWING.	
I HAVE READ THE DRAWING AND I AM NOT PROVIDING ANY COMMENTS OR REVISED DRAWING.	

**CERTIFICATE OF ARCHITECT**  
 NAME: **ADARSH K. JAYARAMAN**  
 NO. **EA/198/18**  
 REGISTERED ARCHITECT  
 REGISTERED OFFICE: **10/1, ANANDAPURAM, CHENNAI-600029**

**CERTIFICATE OF STRUCTURAL ENGINEER AND REVIEWER**  
 NAME: **SANJAY P. PATIL**  
 NO. **EA/198/18**  
 REGISTERED STRUCTURAL ENGINEER  
 REGISTERED OFFICE: **10/1, ANANDAPURAM, CHENNAI-600029**

**CERTIFICATE OF GEO-TECHNICAL ENGINEER**  
 NAME: **SANJAY P. PATIL**  
 NO. **EA/198/18**  
 REGISTERED GEO-TECHNICAL ENGINEER  
 REGISTERED OFFICE: **10/1, ANANDAPURAM, CHENNAI-600029**

**DECLARATION OF OWNER**  
 I, THE UNDERSIGNED, THE OWNER OF THE PROJECT, HEREBY DECLARE THAT THE PROJECT IS BEING EXECUTED IN ACCORDANCE WITH THE LAWS AND REGULATIONS APPLICABLE TO THE PROJECT AND THAT THE DRAWING IS COMPLETE AND CORRECT FOR THE PURPOSES FOR WHICH IT IS ISSUED.

**DECLARATION OF ARCHITECT**  
 I, THE UNDERSIGNED, THE ARCHITECT, HEREBY DECLARE THAT THE DRAWING IS COMPLETE AND CORRECT FOR THE PURPOSES FOR WHICH IT IS ISSUED AND THAT I AM NOT PROVIDING ANY COMMENTS OR REVISED DRAWING.

NO.	REVISION	DATE
01	ISSUE FOR PERMIT	12.02.18
02		
03		
04		
05		
06		
07		
08		
09		
10		
11		
12		
13		
14		
15		
16		
17		
18		
19		
20		
21		
22		
23		
24		
25		
26		
27		
28		
29		
30		
31		
32		
33		
34		
35		
36		
37		
38		
39		
40		
41		
42		
43		
44		
45		
46		
47		
48		
49		
50		
51		
52		
53		
54		
55		
56		
57		
58		
59		
60		
61		
62		
63		
64		
65		
66		
67		
68		
69		
70		
71		
72		
73		
74		
75		
76		
77		
78		
79		
80		
81		
82		
83		
84		
85		
86		
87		
88		
89		
90		
91		
92		
93		
94		
95		
96		
97		
98		
99		
100		

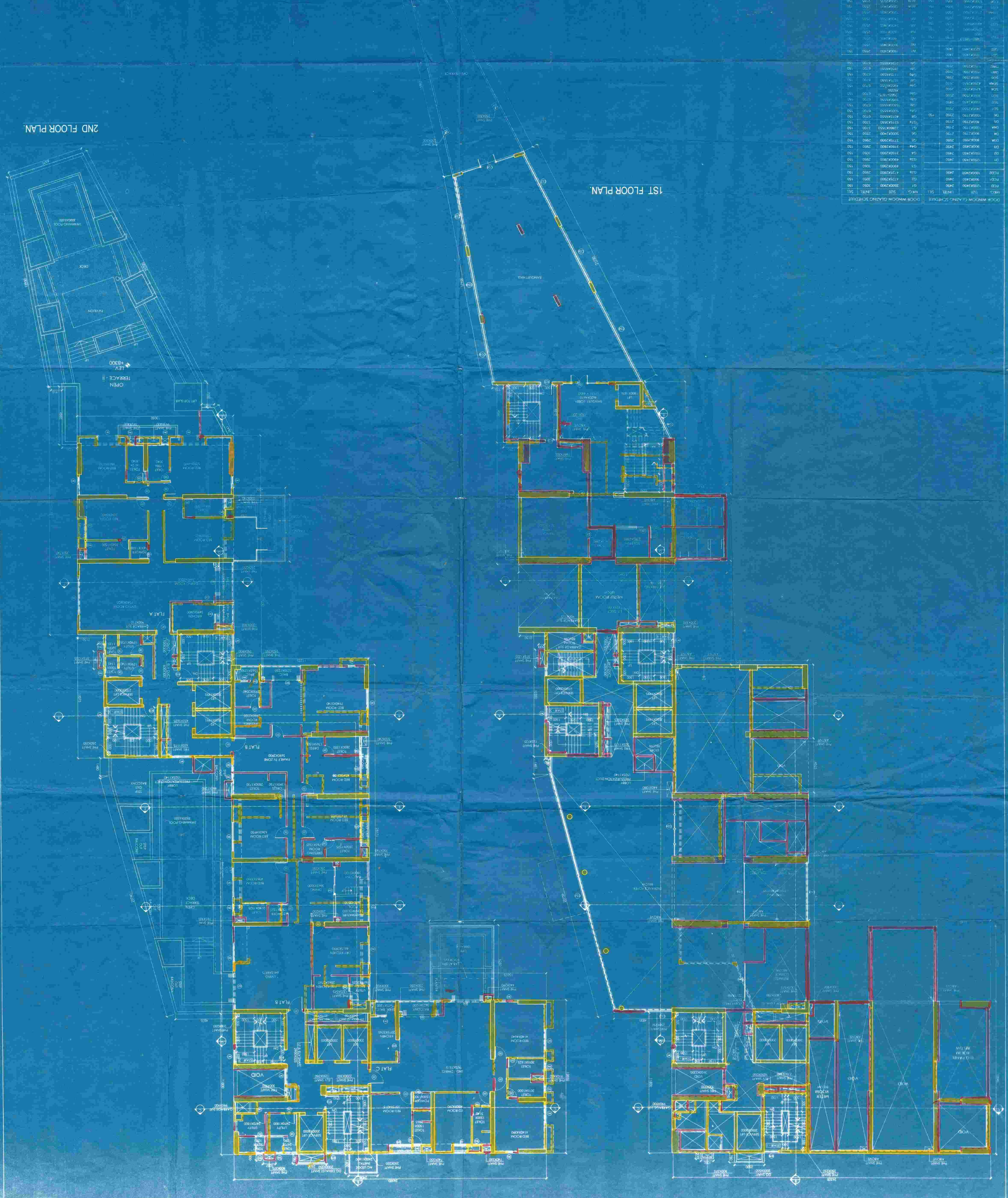

1ST FLOOR PLAN  
 2ND FLOOR PLAN

PARTY'S COPY

KOLKATA MUNICIPAL CORPORATION  
 BUILDING DEPT  
 PLANS APPROVED U/R 28 (2a) & (2b) of  
 K.M.C. BUILDING RULES 2009  
 By D.G.(Bldg)-Dy.-C.E(SIN) Ex.Engr. M. Dc  
 ON 22.06.19  
 B.P. No. 22/19/15/12BR. No. 622  
 Br. No. 50/19  
 Assistant Engineer Ex. Engr (C) M. Dc  
 Br. No. 50/19  
 Dy. Ch. Engr (C) M. Dc  
 K. M. C.

SS7, item no. 247/18-19

This Plan is to be Treated As Part  
 And Parcel And Configured To  
 B. S. Plan No. 22/19/15/12BR. No. 622  
 Dated 22.06.19  
 Ex. Engineer (C-2)  
 Br. No. 50/19  
 Dy. Ch. Engr (C)  
 Bldg. Br-VII  
 K. M. C.

OFFICE OF THE DEPUTY CHIEF ENGINEER  
 BUILDING DEPARTMENT - VII  
 DATE: 22.06.19  
 THE KOLKATA MUNICIPAL CORPORATION

